Impaired Waterways in Berks County, Pennsylvania

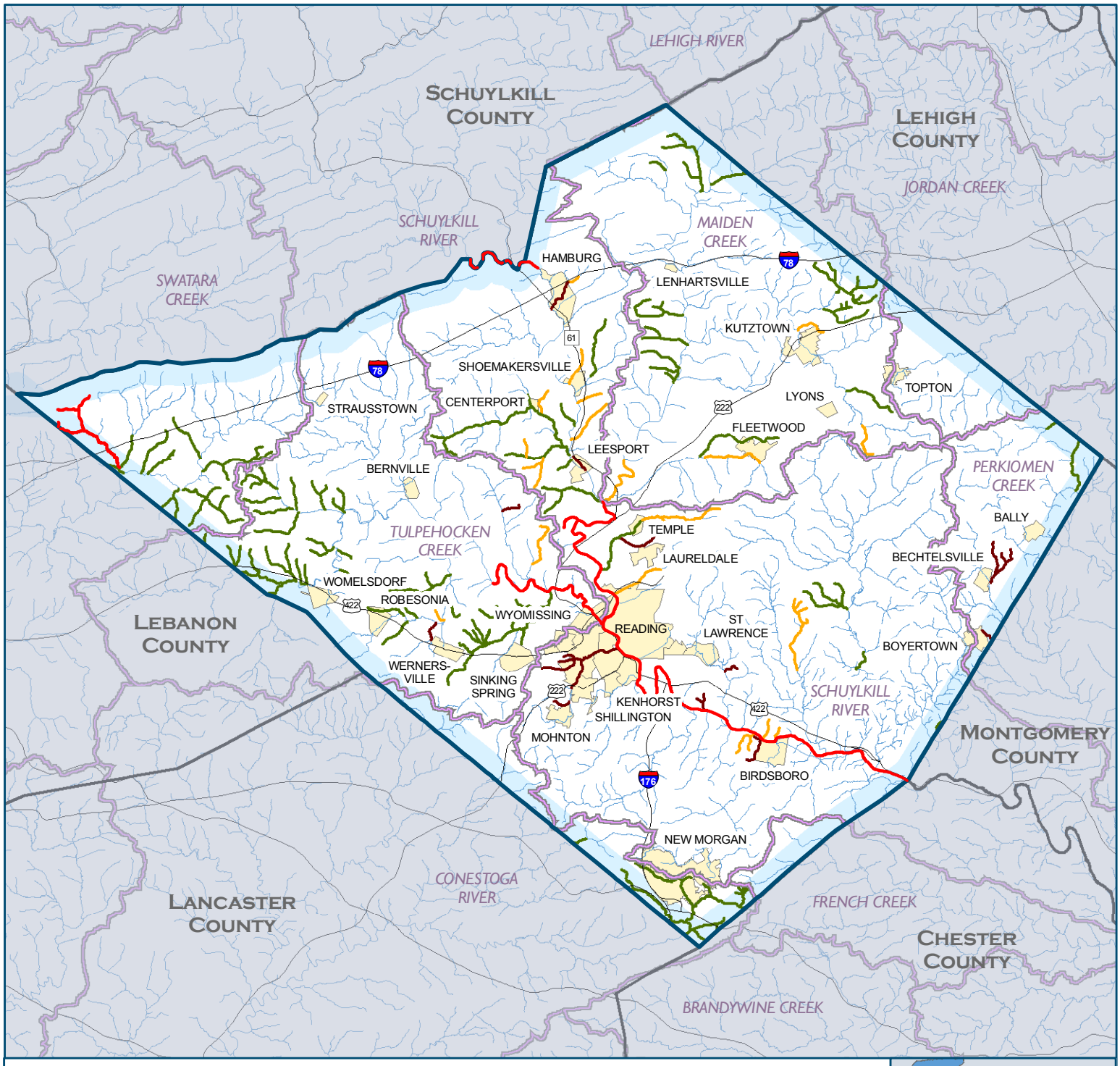

Impaired Waterway Miles by Type

- Agriculture - 186 mi.
- Source Unknown - 49 mi.
- Other - 39 mi.
- Urban - 23 mi.

River/Stream

Major Road

County Boundary

Major Watershed

City/Town

2 0 2 Miles

1:390,000

Saving a National Treasure

Prepared for the Chesapeake Bay Foundation by the Susquehanna River Basin Commission

SOURCE: Impaired Streams, Draft 2006 303(d) Streams from PADEP; DISCLAIMER: Depicts Primary Source of Impairment; Intended for Educational Display Purposes Only: SRBC (1280d) 02-06-2007