Impaired Waterways in Dauphin County, Pennsylvania

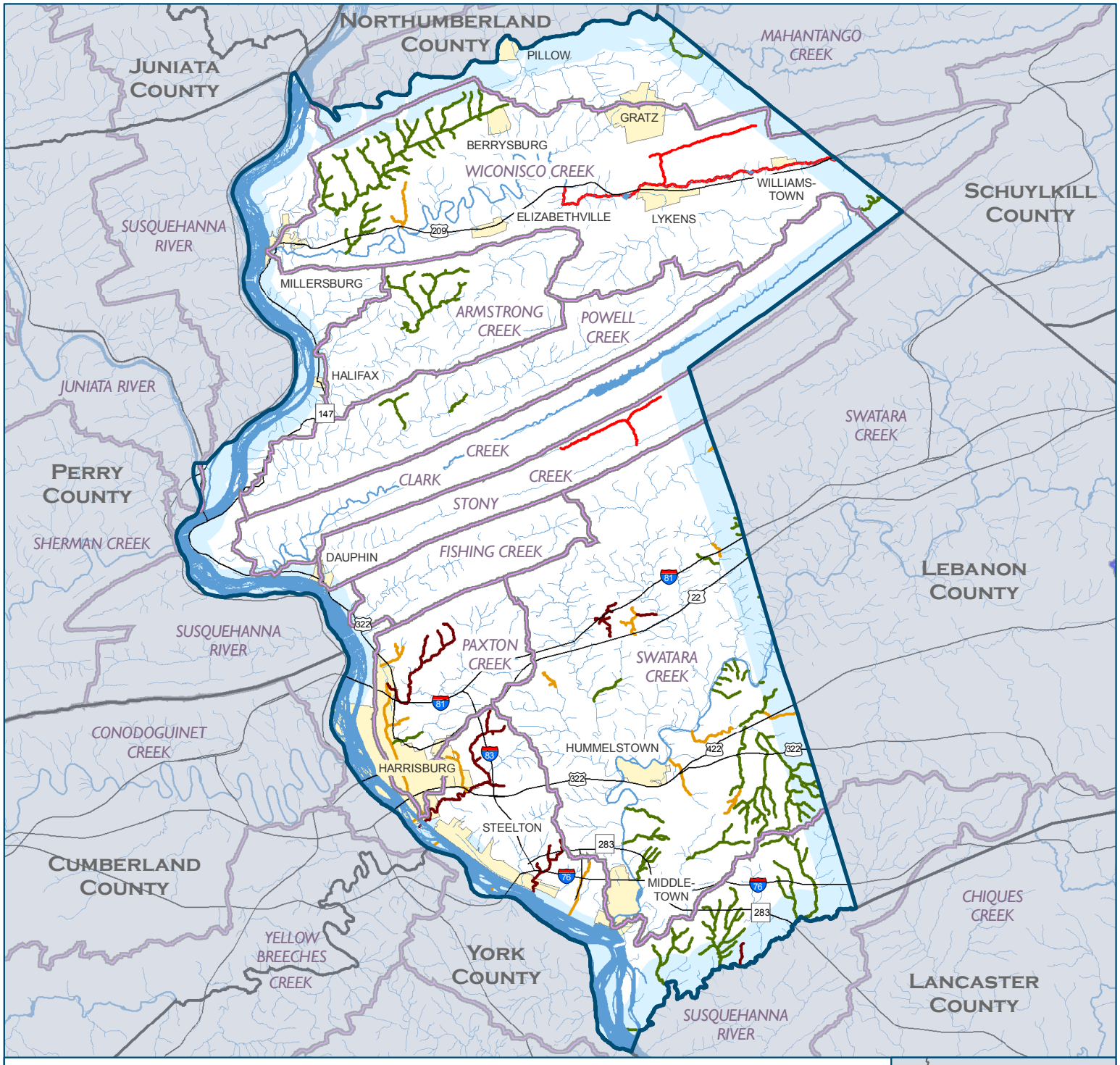

Impaired Waterway Miles by Type

- Acid Mine Drainage - 23 mi.
- Agriculture - 136 mi.
- Urban - 25 mi.
- Other - 28 mi.

- River/Stream
- Major Road
- Major Watershed
- County Boundary

- City/Town
- Susquehanna River Basin

2 0 2 Miles

1:320,000

Saving a National Treasure

Prepared for the Chesapeake Bay Foundation by the Susquehanna River Basin Commission

SOURCE: Impaired Streams, 2004 303(d) Streams from PADEP; DISCLAIMER: Depicts Primary Source of Impairment; Intended for Educational Display Purposes Only: SRBC (1243c) 06-07-2006; Jeff Zimmerman, Jr.