Impaired Waterways in Lebanon County, Pennsylvania

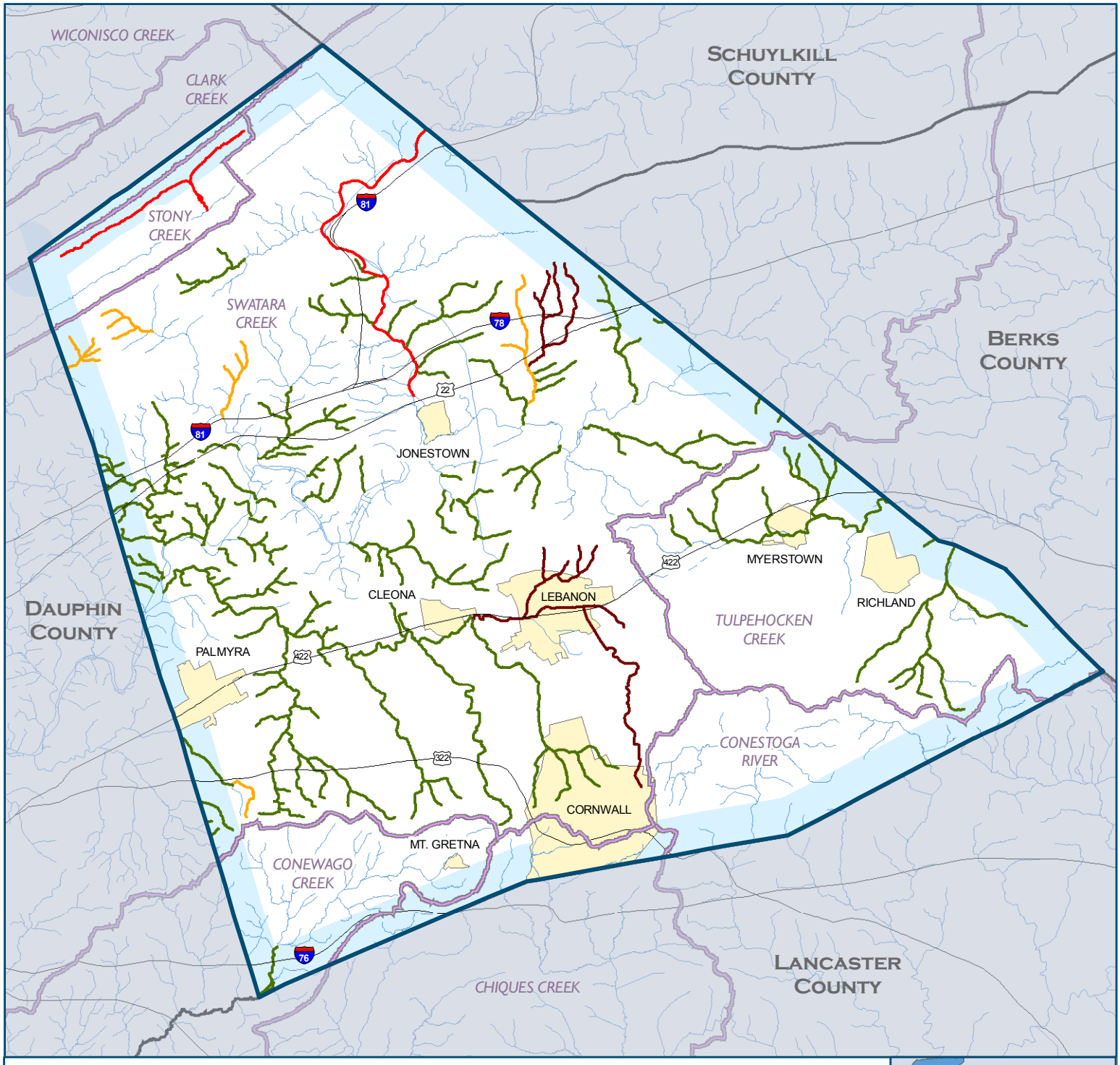

Impaired Waterway Miles by Type

- Agriculture - 218 mi.
- Urban - 24 mi.
- Acid Mine Drainage - 19 mi.
- Other - 15 mi.

- River/Stream
- Major Road
- County Boundary
- State Boundary
- Major Watershed
- City/Town

2 0 2 Miles

1:230,000

Chesapeake Bay Foundation — Save the Bay — Saving a National Treasure

Prepared for the Chesapeake Bay Foundation by the Susquehanna River Basin Commission

SRBC

SOURCE: Impaired Streams, Draft 2006 303(d) Streams from PADEP; DISCLAIMER: Depicts Primary Source of Impairment; Intended for Educational Display Purposes Only: SRBC (1280c) 02-06-2007