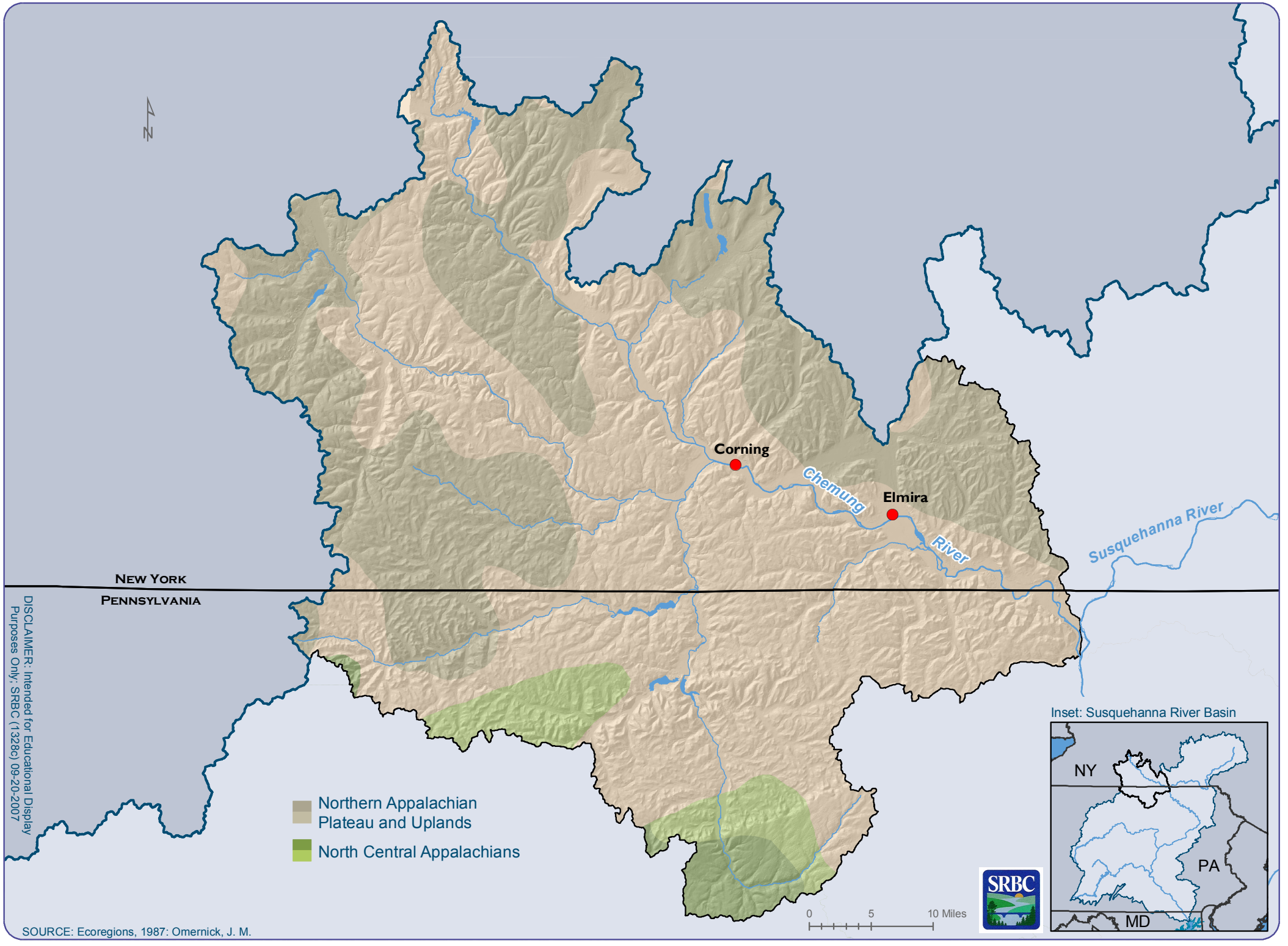# Ecoregions in the Chemung Subbasin