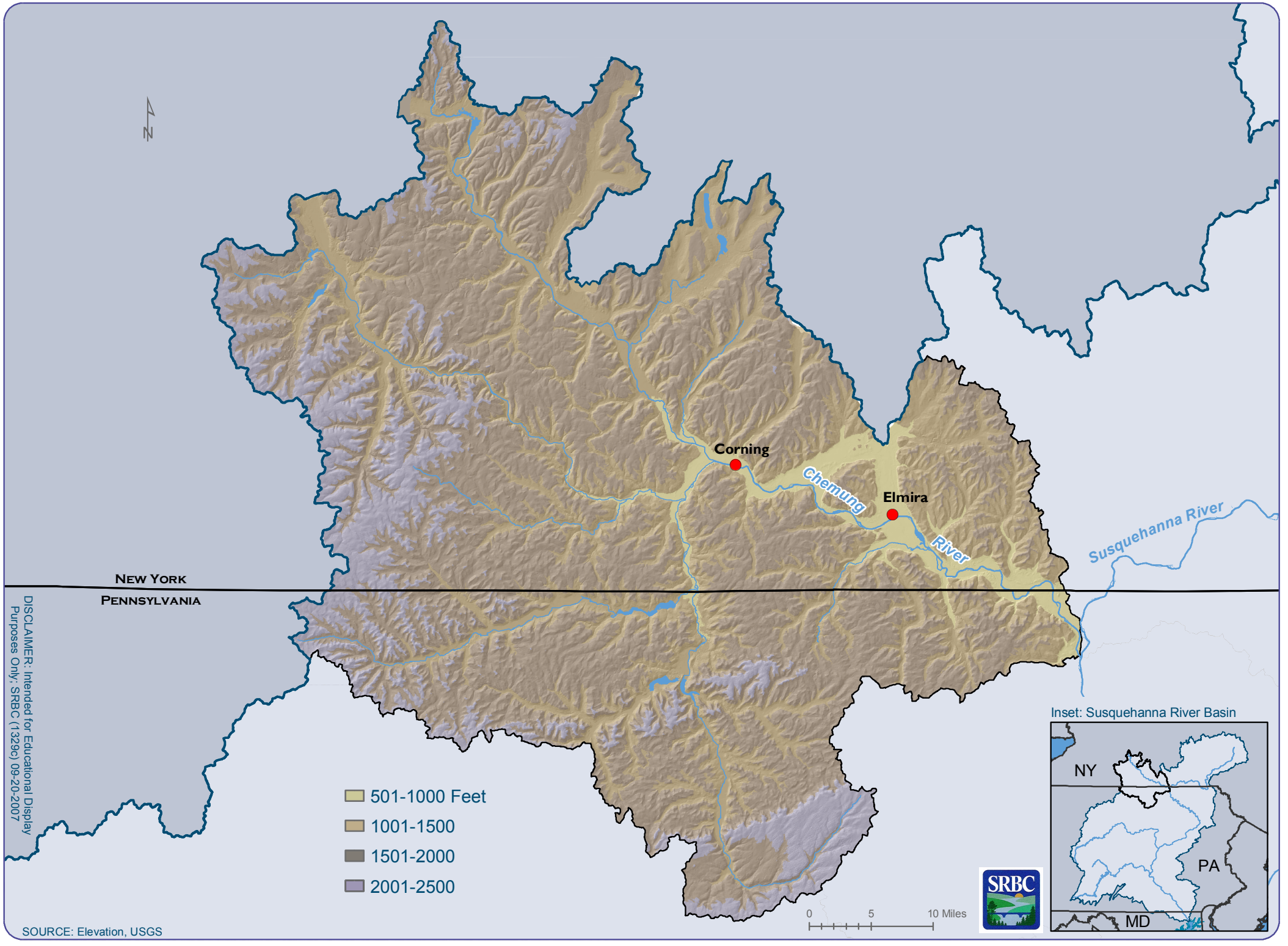Elevation in the Chemung Subbasin