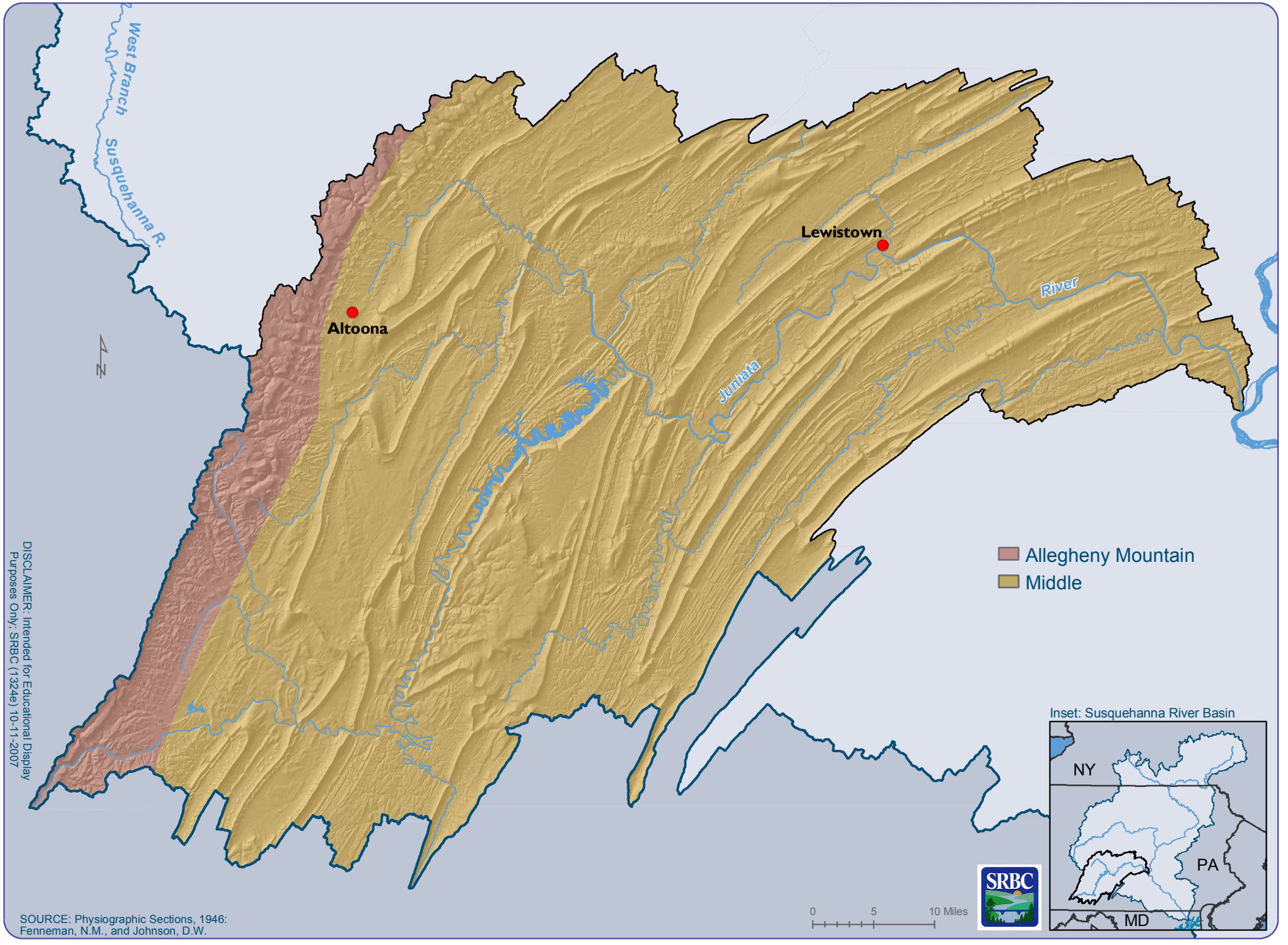Physiographic Sections in the Juniata Subbasin