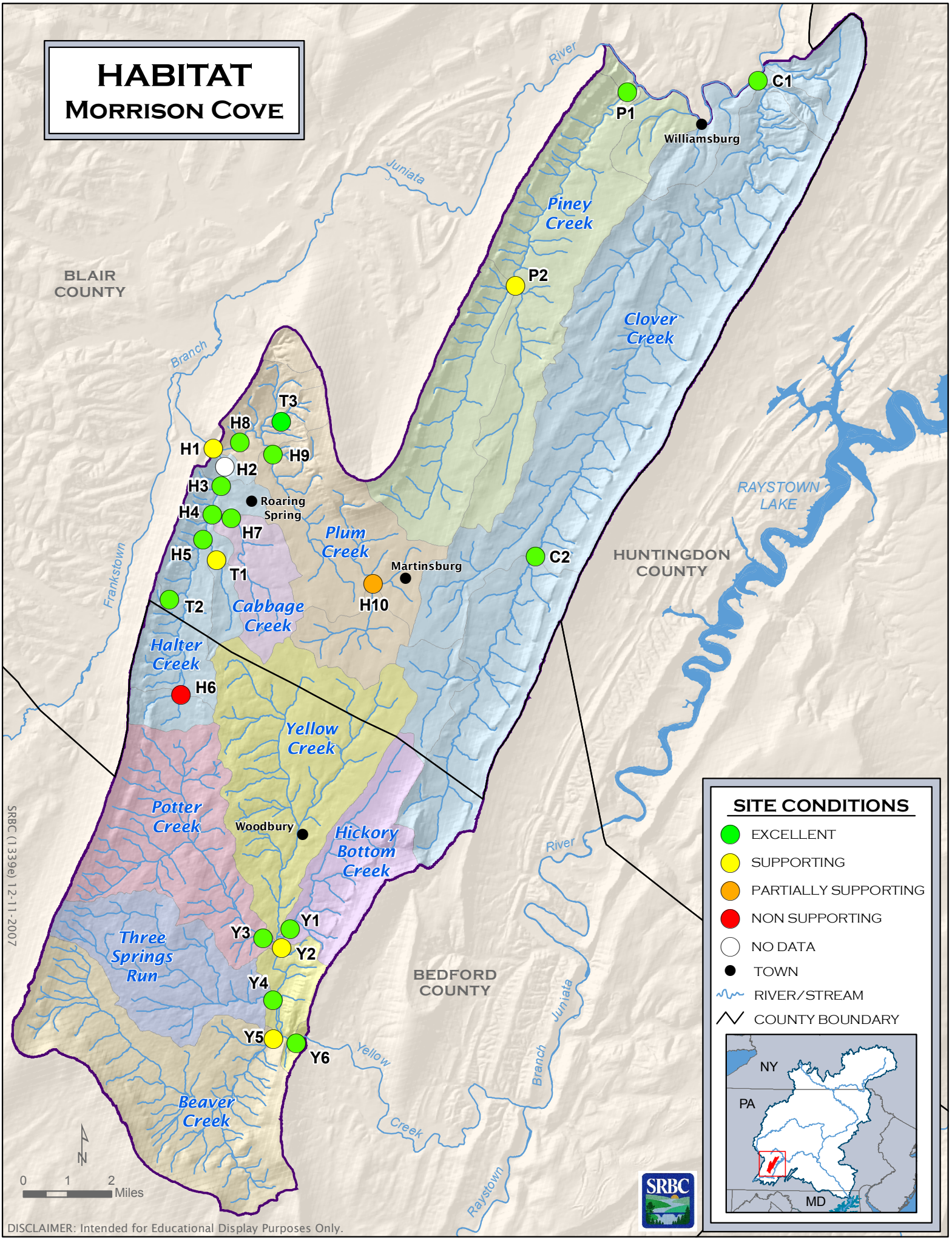
HABITAT
MORRISON COVE
BLAIR COUNTY
HUNTINGDON COUNTY
BEDFORD COUNTY
RAYSTOWN LAKE
Williamsburg
Roaring Spring
Martinsburg
Woodbury
Piney Creek
Clover Creek
Plum Creek
Cabbage Creek
Halter Creek
Yellow Creek
Potter Creek
Hickory Bottom Creek
Three Springs Run
Beaver Creek
Juniata River
Frankstown Branch
Yellow Creek
Raystown Branch
P1
P2
C1
C2
T1
T2
T3
H1
H2
H3
H4
H5
H6
H7
H8
H9
H10
Y1
Y2
Y3
Y4
Y5
Y6
SITE CONDITIONS
EXCELLENT
SUPPORTING
PARTIALLY SUPPORTING
NON SUPPORTING
NO DATA
TOWN
RIVER/STREAM
COUNTY BOUNDARY
NY
PA
MD
0 1 2 Miles
N
SRBC (1339e) 12-11-2007
DISCLAIMER: Intended for Educational Display Purposes Only.