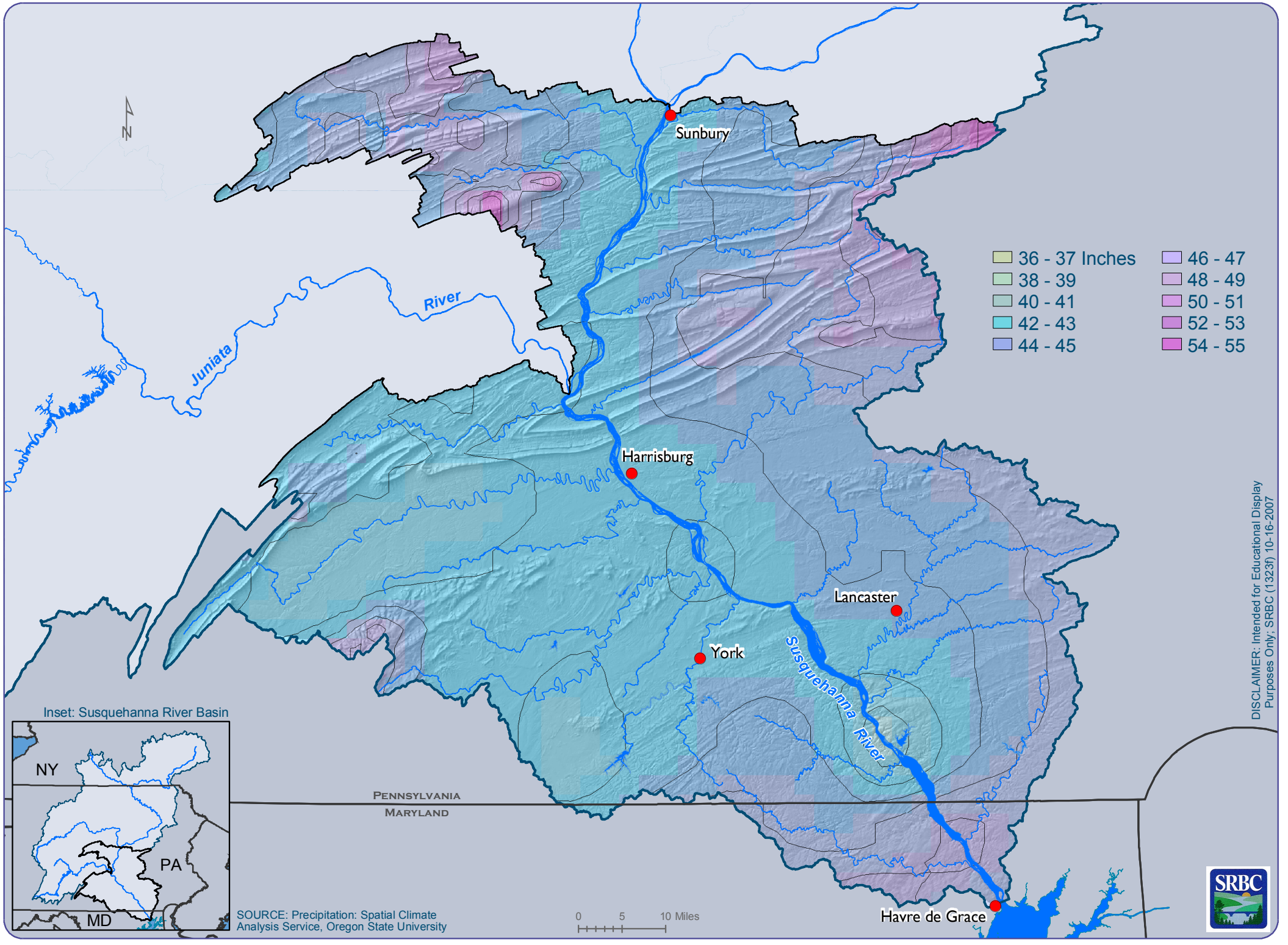30-Year (1971-2000) Average Annual Precipitation in the Lower Susquehanna Subbasin