Physiographic Sections in the Lower Susquehanna Subbasin

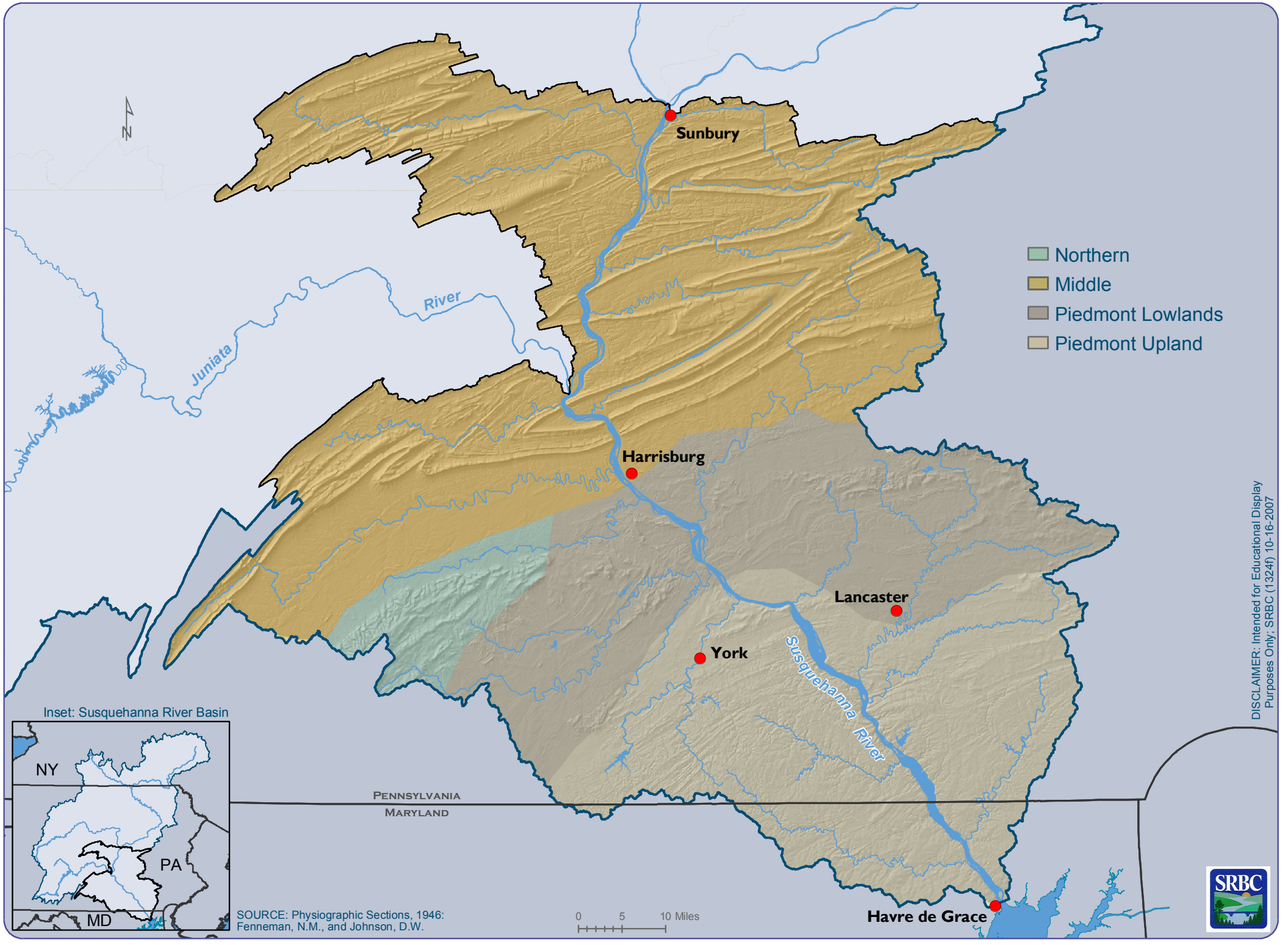

SOURCE: Physiographic Sections, 1946: Fenneman, N.M., and Johnson, D.W.