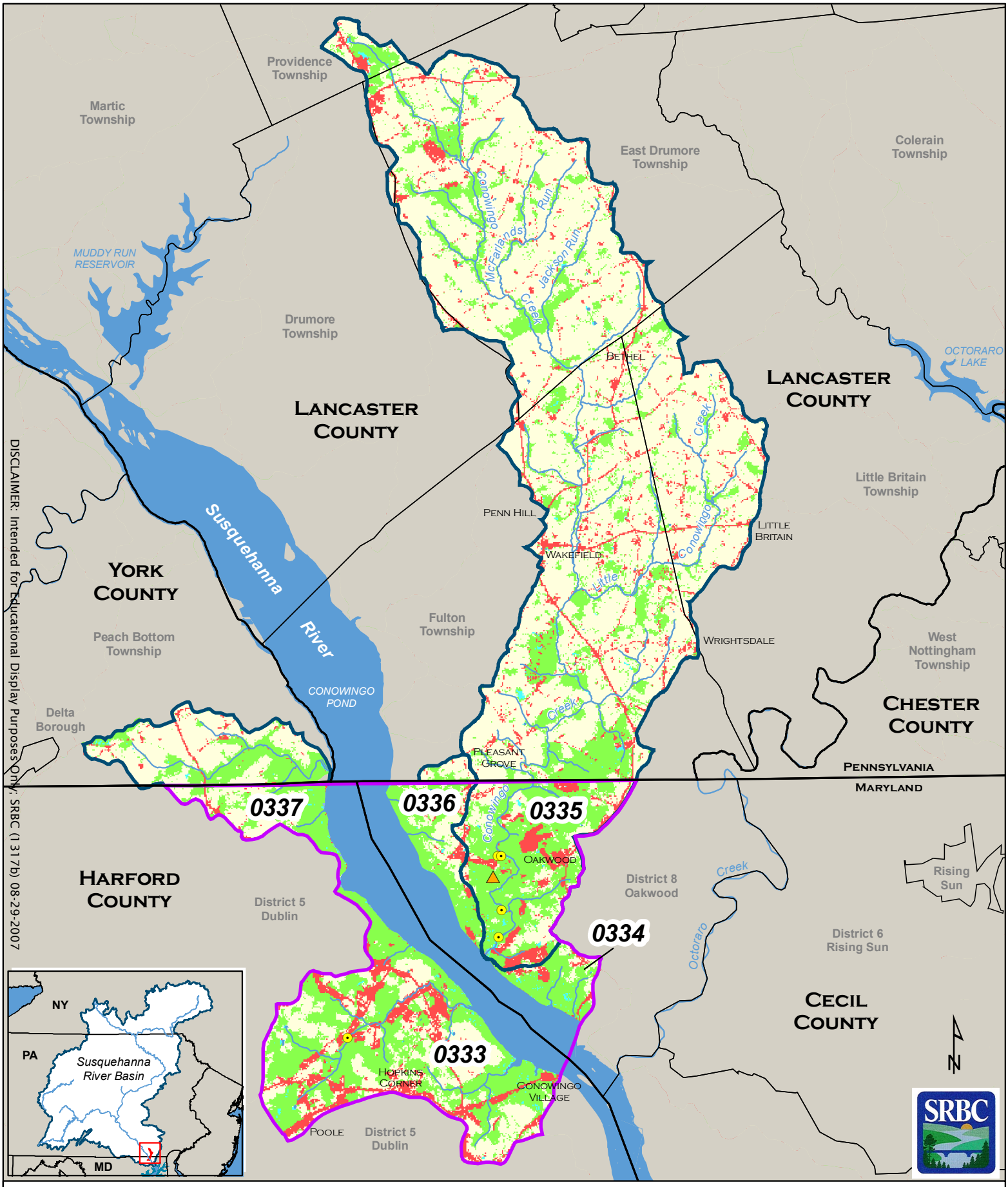
Providence Township
Martic Township
East Drumore Township
Colerain Township
MUDDY RUN RESERVOIR
Drumore Township
Conowingo Creek
McFarlands Run
Jackson Run
Bethel
Lancaster County
Lancaster County
OCTORARO LAKE
Little Britain Township
Penn Hill
Little Britain
Wakefield
Little Conowingo Creek
Susquehanna River
York County
Fulton Township
Wrightsdale
West Nottingham Township
Peach Bottom Township
CONOWINGO POND
Delta Borough
Chester County
Pleasant Grove
Pennsylvania
Maryland
0337
0336
0335
Oakwood
Harford County
District 5 Dublin
District 8 Oakwood
Octoraro Creek
Rising Sun
District 6 Rising Sun
0334
Cecil County
0333
Hopkins Corner
Conowingo Village
Poole
District 5 Dublin
NY
PA
MD
Susquehanna River Basin
N
SRBC
DISCLAIMER: Intended for Educational Display Purposes Only; SRBC (1317b) 08-29-2007
LAND USE / LAND COVER
Developed
Agriculture
Forested
MBSS Site
River/Stream
Waterbody
NPDES Discharge
County Boundary
Municipal Boundary
Watershed Boundary
State Boundary
Conowingo Dam Susquehanna River 8-Digit Watershed
0 1 2 Miles