Location of Northern Lancaster County Groundwater Study

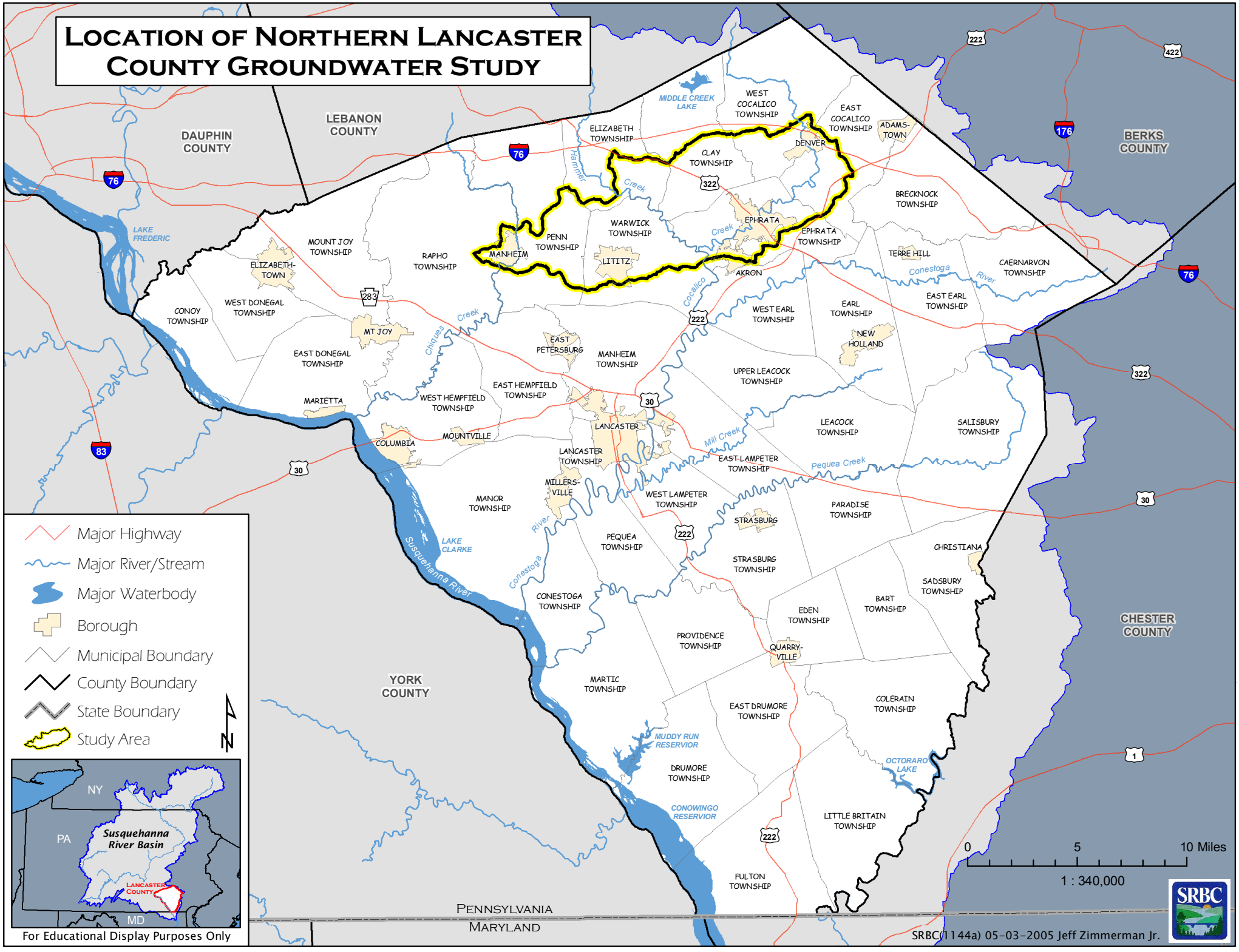

For Educational Display Purposes Only