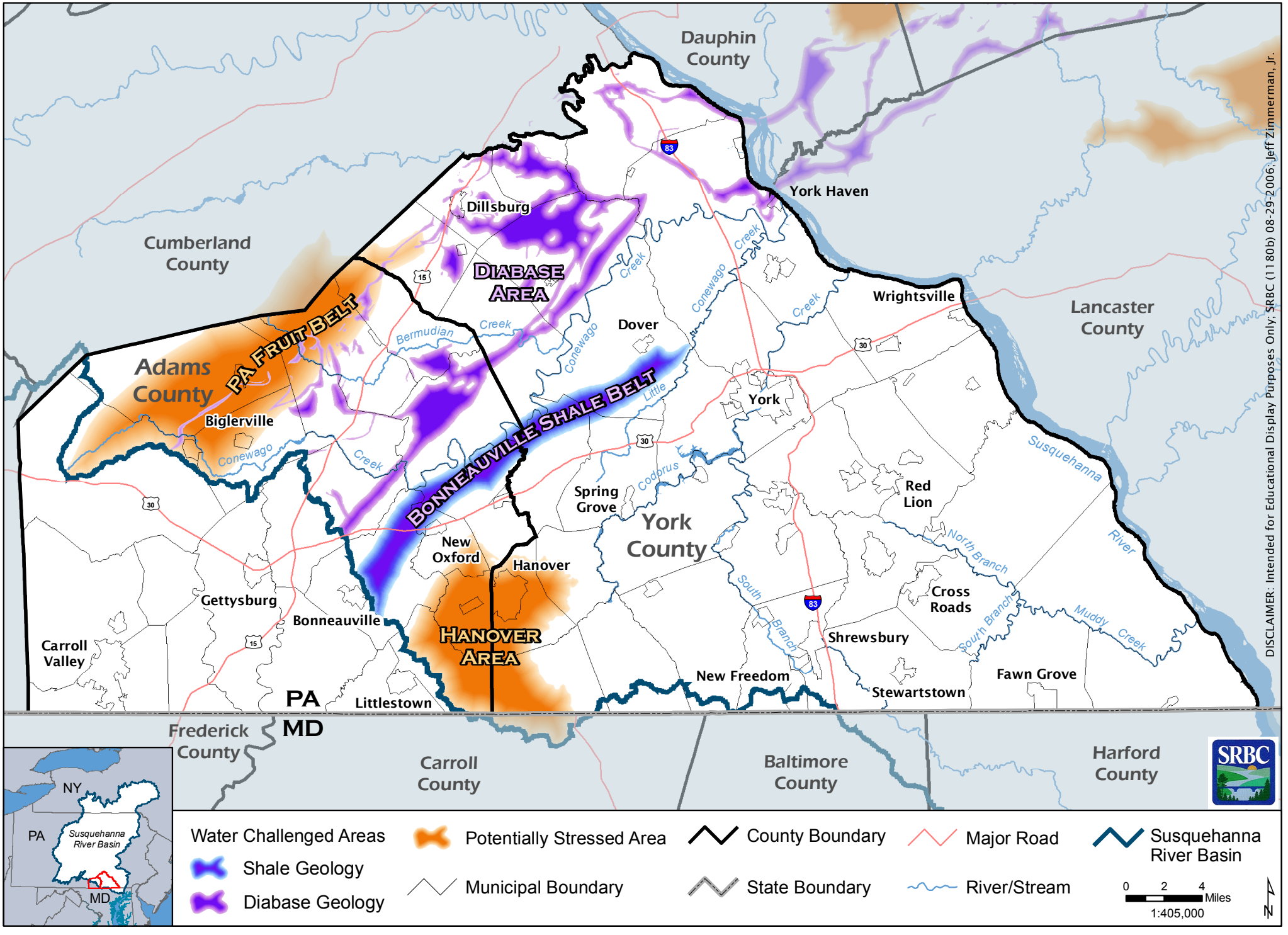# POTENTIALLY STRESSED & WATER CHALLENGED AREAS in YORK & ADAMS COUNTIES, PENNSYLVANIA