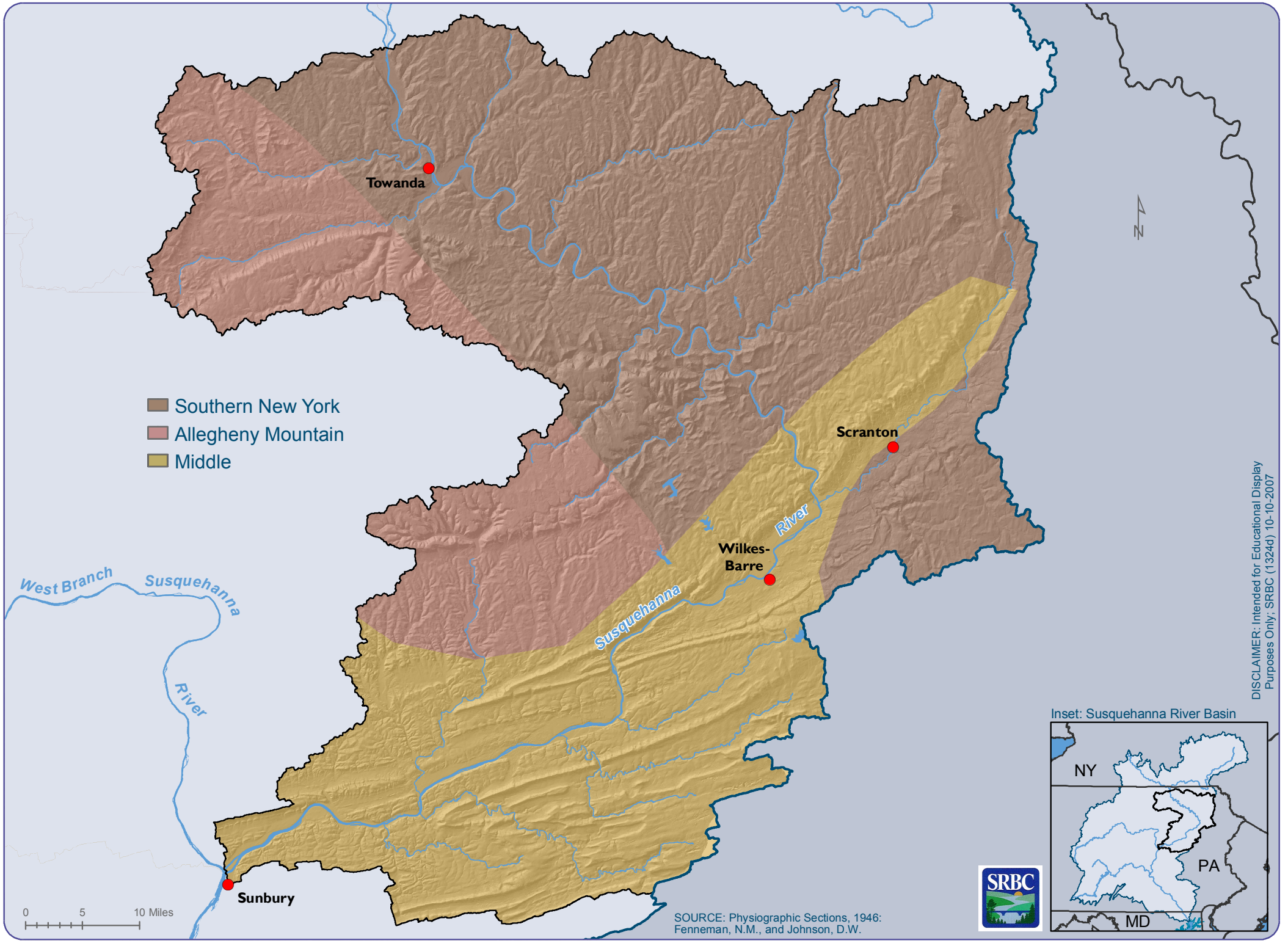Physiographic Sections in the Middle Susquehanna Subbasin