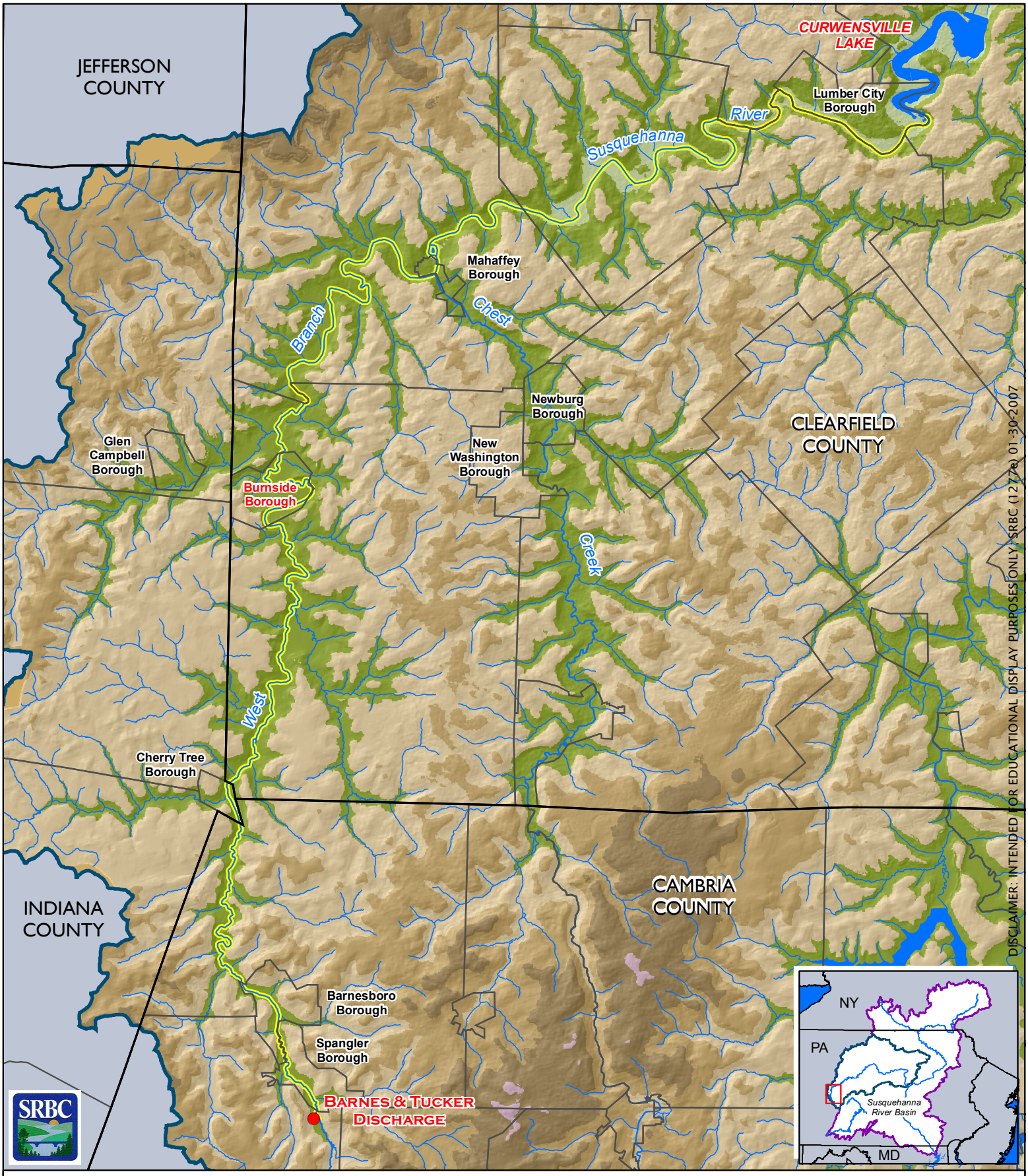

Barnes & Tucker Release Transit Loss Analysis

Flow Route to Curwensville Lake

Elevation in Feet

- 1000 - 1250
- 1251 - 1500
- 1501 - 1750
- 1751 - 2000
- 2001 - 2250
- 2251 - 2500
- Study Reach
- River/Stream
- Waterbody
- Municipal Boundary
- County Boundary
- West Branch Subbasin

N

0 1 2 Miles

1:160,000