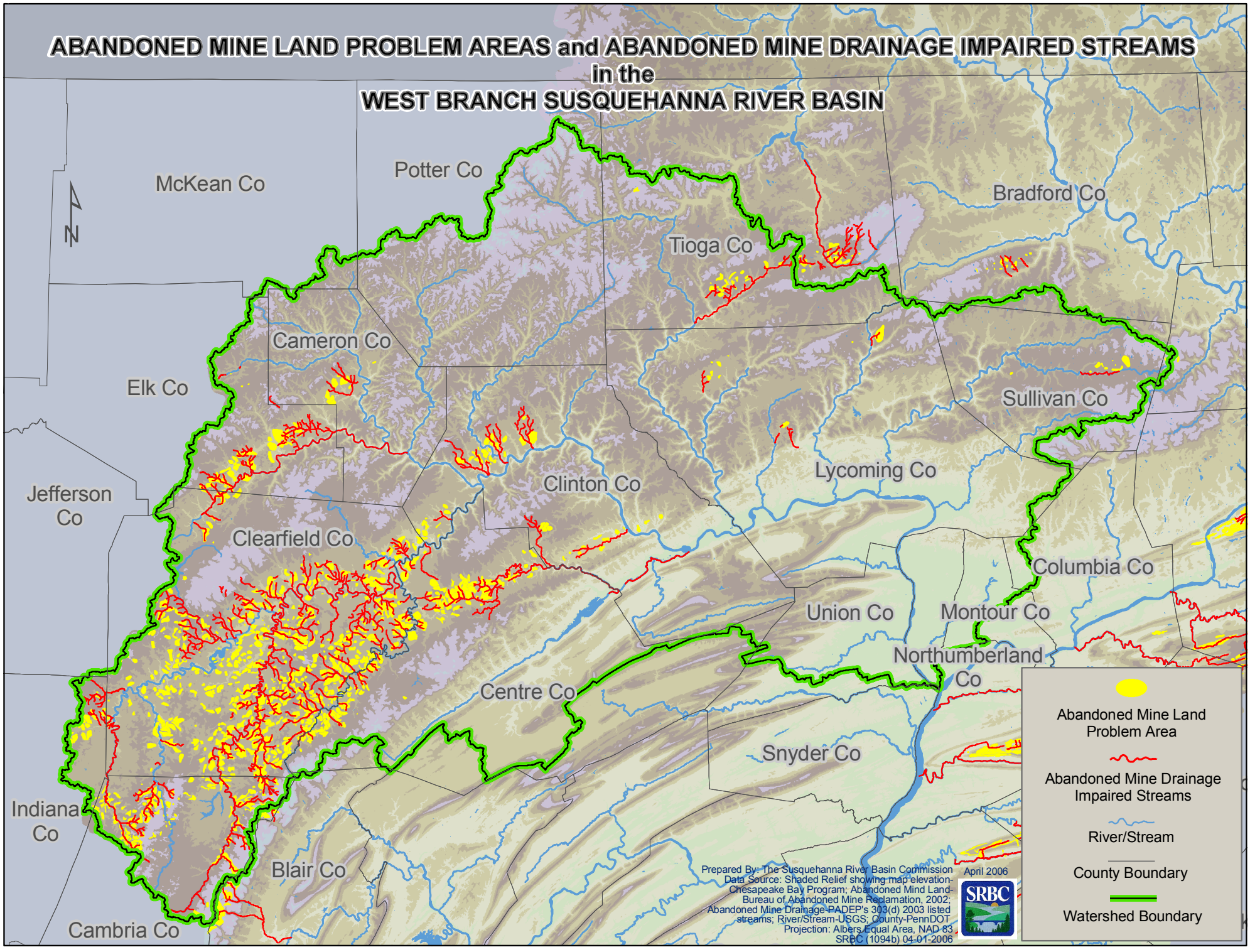ABANDONED MINE LAND PROBLEM AREAS and ABANDONED MINE DRAINAGE IMPAIRED STREAMS in the WEST BRANCH SUSQUEHANNA RIVER BASIN