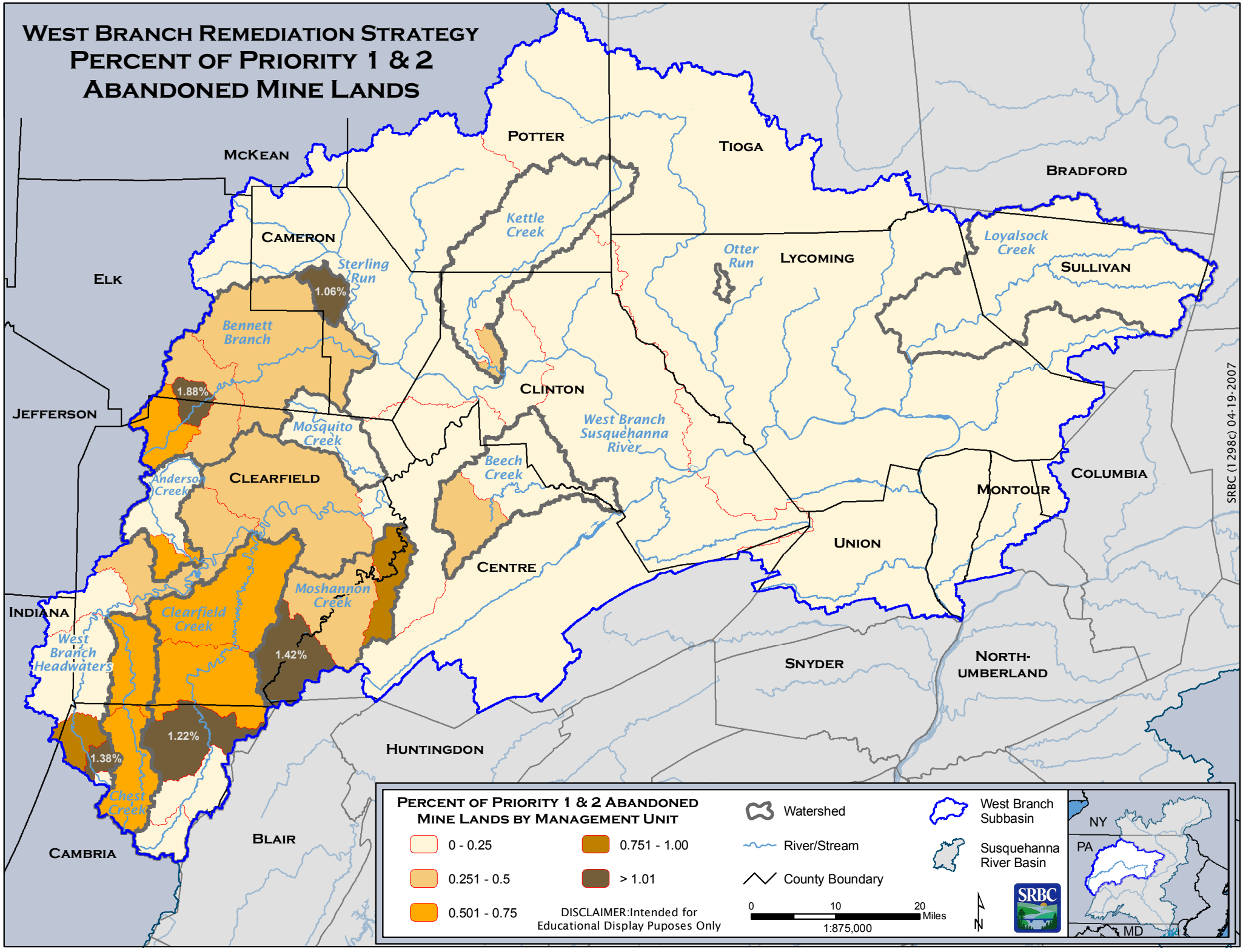
West Branch Remediation Strategy
Percent of Priority 1 & 2
Abandoned Mine Lands
McKean
Potter
Tioga
Bradford
Cameron
Elk
Kettle Creek
Sterling Run
1.06%
Otter Run
Lycoming
Loyalsock Creek
Sullivan
Bennett Branch
1.88%
Jefferson
Clinton
Mosquito Creek
West Branch Susquehanna River
Beech Creek
Anderson Creek
Clearfield
Columbia
Montour
Union
Centre
Moshannon Creek
Indiana
Clearfield Creek
West Branch Headwaters
1.42%
Snyder
North-umberland
1.22%
1.38%
Huntingdon
Chest Creek
Blair
Cambria
Percent of Priority 1 & 2 Abandoned Mine Lands by Management Unit
0 - 0.25
0.251 - 0.5
0.501 - 0.75
0.751 - 1.00
> 1.01
Watershed
River/Stream
County Boundary
West Branch Subbasin
Susquehanna River Basin
DISCLAIMER:Intended for Educational Display Puposes Only
0
10
20
Miles
1:875,000
N
SRBC
NY
PA
MD
SRBC (1298c) 04-19-2007