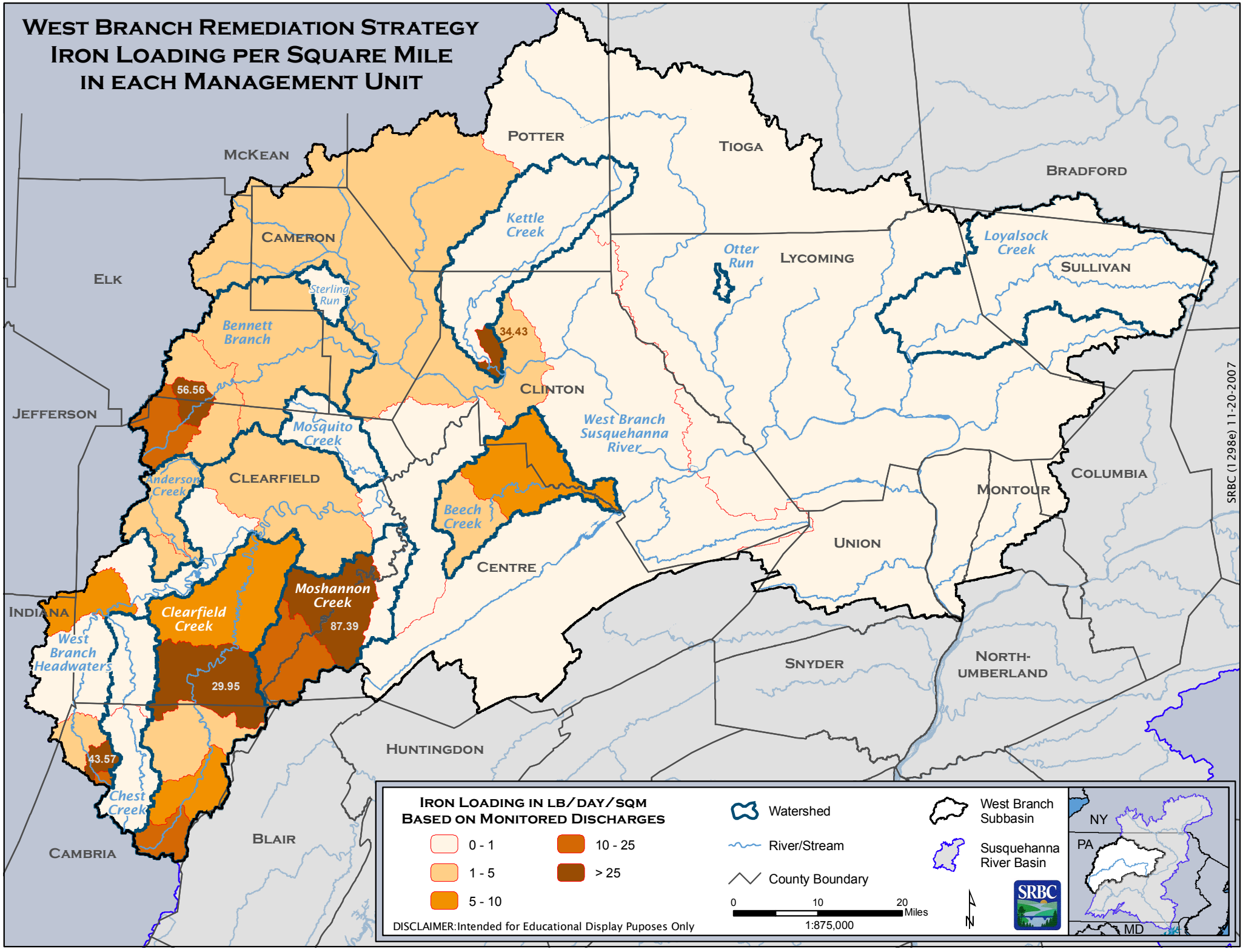West Branch Remediation Strategy
Iron Loading per Square Mile in each Management Unit