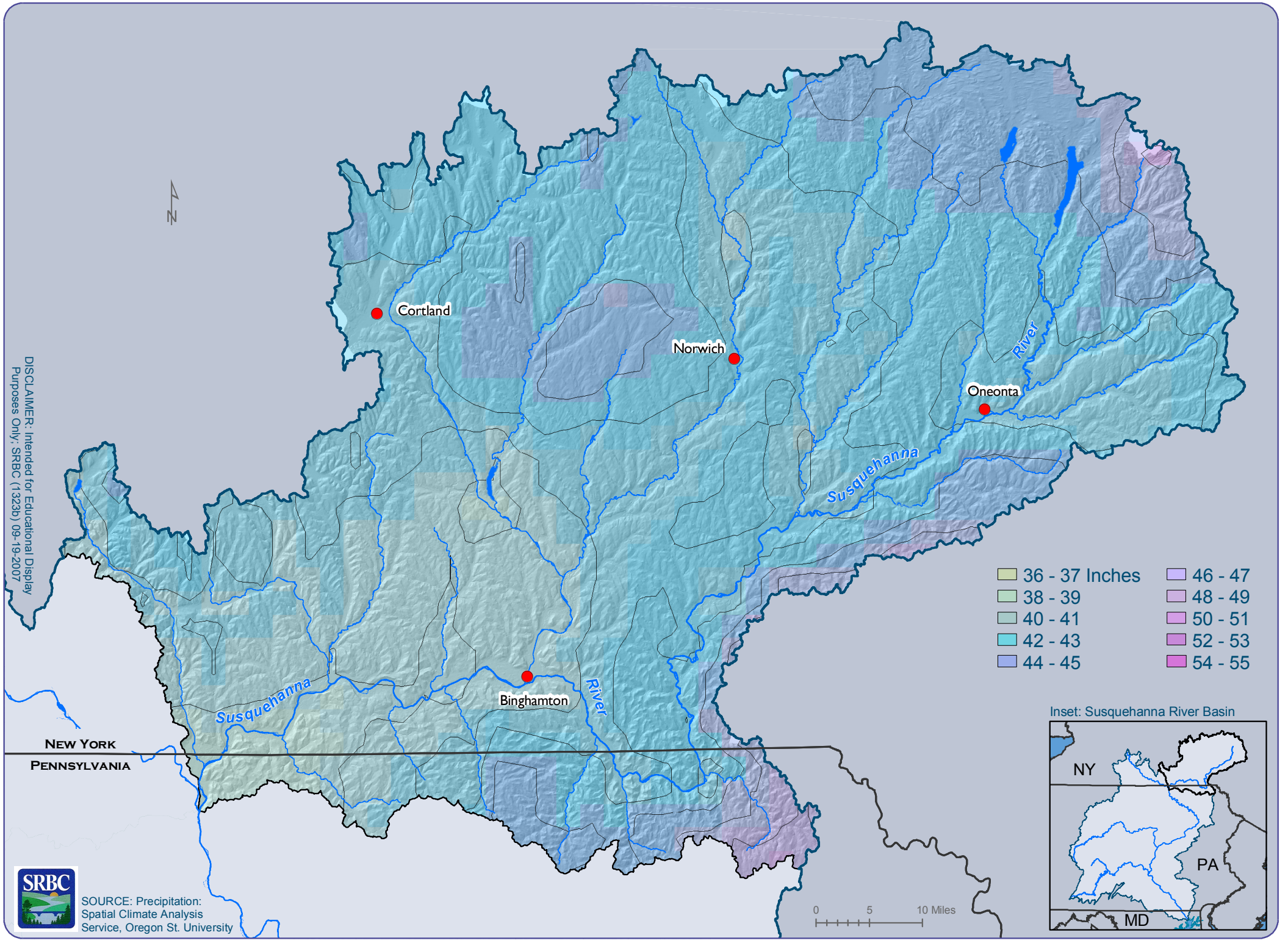30-Year (1971-2000) Average Annual Precipitation in the Upper Susquehanna Subbasin