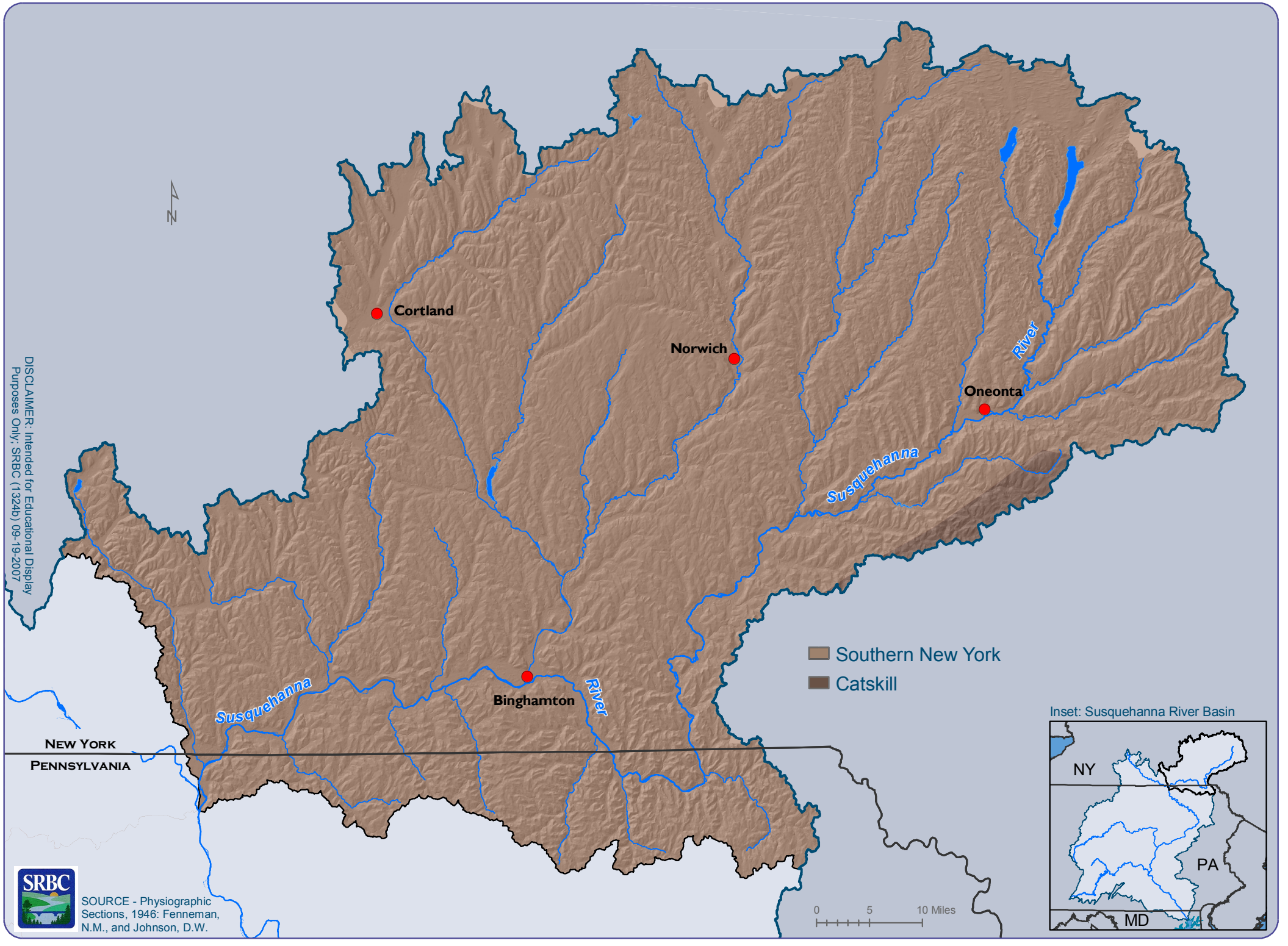Physiographic Sections in the Upper Susquehanna Subbasin