SRBC

Susquehanna River Basin

Average Annual Precipitation, 1981-2010

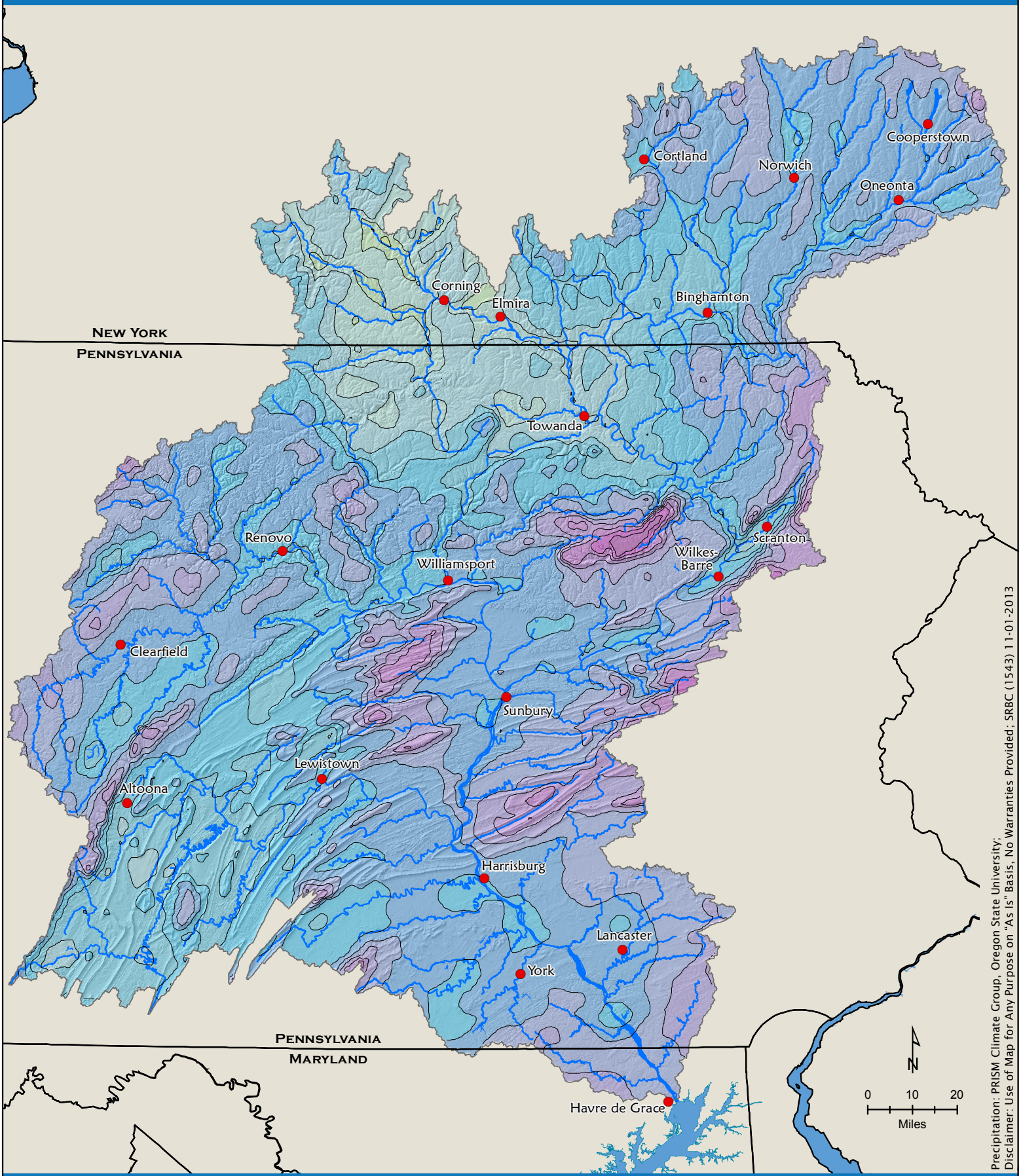

Inches

31 - 32	32 - 34	34 - 36	36 - 38	38 - 40	40 - 42	42 - 44
44 - 46	46 - 48	48 - 50	50 - 52	52 - 54	54 - 56	