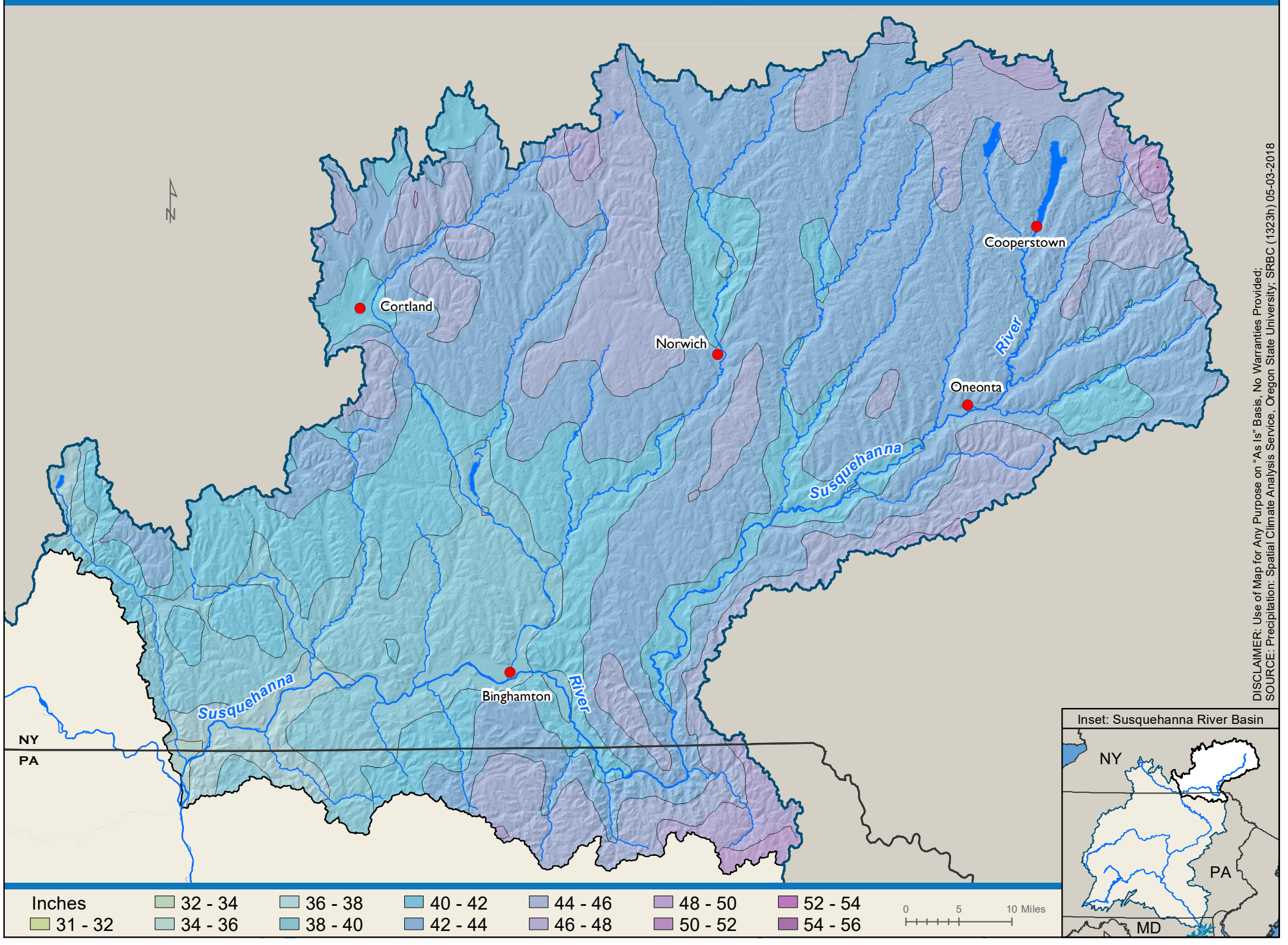30-Year (1981-2010) Average Annual Precipitation in the Upper Susquehanna Subbasin